Jennifer "Jenny" Lauren Muckenfuss

November 25, 1987 - August 12, 2017

Jennifer “Jenny” Lauren Muckenfuss
Cottageville

Jennifer "Jenny" Lauren Muckenfuss, 29, of Cottageville, passed away Saturday, August 12, 2017 at Colleton Medical Center, Walterboro.

Family and friends are invited to attend her visitation on Wednesday, August 16, 2017 from 6 to 8 o'clock at James A. Dyal Funeral Home. Funeral Service will be Thursday, August 17, 2017 at 11 o'clock at Givhans Pentecostal Holiness Church, 216 Eagle Drive, Ridgeville. Burial will follow in Dorchester Memory Gardens, 11000 Dorchester Road, Summerville.

Jenny was born November 25, 1987 in Walterboro, daughter of Barry Muckenfuss (Lisa) of Ridgeville and Pamela Haman Shafer (Mike) of Cottageville. She was a graduate of Colleton High School. She was employed with Colleton Software in Walterboro, SC.

Jennifer is survived by her parents, one daughter and one son: Khloe Muckenfuss of Ridgeville and Donnie "DJ" Creel of Cottageville, one brother: Kevin Muckenfuss (Michelle) of Summerville, one nephew: Kaleb Muckenfuss of Summerville, numerous aunts, uncles and cousins and several very special friends. She was predeceased by her grandparents: Dominic Haman, Dorothy

Harbiston, Leon Muckenfuss and Dorothy Muckenfuss and one nephew: Dominic "Nic" Muckenfuss.

In lieu of flowers, memorial donations may be made to the Alzheimer's Association, 2090 Executive Hall Road, #130, Charleston, SC 29407 in remembrance of her grandmother.

A memorial message may be written to the family by visiting our website at w ww.jamesadyal.com.

ARRANGEMENTS BY JAMES A. DYAL FUNERAL HOME, 303 S. MAIN STREET, SUMMERVILLE, SC 29483 (843) 873-4040.

Previous Events

Visitation

AUG **16**. 6:00 PM - 8:00 PM (ET)

James A. Dyal Funeral Home
303 S. Main Street
Summerville, SC 29483
(843) 873-4040
https://www.jamesadyal.com

Service

AUG **17**. 11:00 AM (ET)

Givhans Pentecostal Holiness Church
Ridgeville, SC 29472

Burial

AUG **17**. 12:30 PM (ET)

Dorchester Memory Gardens
11000 Dorchester Road
Summerville, SC 29485
http://www.dorchestermemorygardens.com

Tribute Wall

James A Dyal Funeral Home created a Tribute Video in memory of Jennifer "Jenny" Lauren Muckenfuss

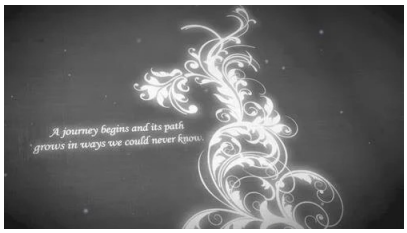

James A Dyal Funeral Home - August 15, 2017 at 12:25 PM

Jennifer "Jenny" Lauren Muckenfuss

September 29, 2022 at 10:11 AM

KA

Our thoughts and prayers are with you all.
Kat & Rudy Abelli

Kat & Rudy Abelli - August 19, 2017 at 04:37 PM

CJ

With deepest sympathy, Kevin my thoughts and prayers are with you and your family during this difficult time. Sorry for your loss.

CJ

Cleveland Jefferson - August 17, 2017 at 05:28 AM

MP

Melissa Boren Pierson lit a candle in memory of Jennifer "Jenny" Lauren Muckenfuss

Melissa Boren Pierson - August 15, 2017 at 09:45 AM

MP

Prayers for the family!!!!

Melissa Boren Pierson - August 15, 2017 at 09:46 AM

RE

We send our deepest sympathy for the children, family, and friends of Jenny. We will hold you all in our prayers.
Cottageville Church of the Nazarene.

Rev. Roland Evans - August 15, 2017 at 09:41 AM

KS

Kendall Stewart sent a virtual gift in memory of Jennifer "Jenny" Lauren Muckenfuss

Kendall Stewart - August 15, 2017 at 06:53 AM

Blushing Lilies was purchased for the family of Jennifer "Jenny" Lauren Muckenfuss.

August 14, 2017 at 06:20 PM

Ann Hager purchased the Medium Dish Garden for the family of Jennifer "Jenny" Lauren Muckenfuss.

Ann Hager - August 14, 2017 at 05:46 PM

FJ

FELICIA JONES lit a candle in memory of Jennifer "Jenny" Lauren Muckenfuss

FELICIA JONES - August 14, 2017 at 01:21 PM

SD

My heart goes out to the loved ones she left behind. I pray for peace and comfort during this difficult time.

Samantha Driggers - August 14, 2017 at 12:05 PM

RB

ROBIN BLACKWELDER sent a virtual gift in memory of Jennifer "Jenny" Lauren Muckenfuss

ROBIN BLACKWELDER - August 14, 2017 at 11:47 AM

RB

I am praying for peace, comfort for you and your family.

ROBIN BLACKWELDER - August 14, 2017 at 11:48 AM

FJ

My sympathy goes out to the family and friends of Jenny Muckenfuss.. So sorry for your lose.. All are in my prayers..

FELICIA JONES - August 14, 2017 at 01:25 PM

MM

Jenny I love and miss you so much...Praying for the family and just wanted to thank you for all the good times we had...It was never a dull moment....Always smiling and laughing and had the biggest heart in the world...I'm going to miss you...Love you cuz

Michael Muckenfuss - August 14, 2017 at 11:33 AM

NE

Jennifer, I missed the opportunity to have met you, but I will always think of your sweet voice on the phone. I felt your smile every time we talked and you always left me in a better mood! My heartfelt thoughts to your children, family and friends as they go through this difficult time.

NANCY ENSLEY - August 14, 2017 at 11:24 AM

KM

Kim Morrall lit a candle in memory of Jennifer "Jenny" Lauren Muckenfuss

Kim Morrall - August 14, 2017 at 07:50 AM

SS

Kevin, My thoughts and prayers are with you and your family during this difficult time. May God give all of you comfort in your time of grief. So sorry for you loss.

Sabrina Stepp - August 14, 2017 at 07:48 AM

Girl I can still remember u me & Gugu walking across tha street to McDonald's everyday on break from ECPI. The laughter we all shared still ring in my ear & make my heart smile. Shine bright beautiful. Heaven is a better place to have you....

Tamara Curry - August 14, 2017 at 07:05 AM

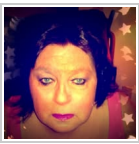

GOD BLESS YOU AND YOUR FAMILY LOVE YOU ALL

Louise Alston - August 14, 2017 at 03:19 AM

CW

So sorry for the loss of of your child. Prayers for the family. God send them comfort and peace. God Bless You..🙏🙏🙏.

Cathy and Tommy Wilson - August 13, 2017 at 10:57 PM

CW

Cathy And Tommy Wilson sent a virtual gift in memory of Jennifer "Jenny" Lauren Muckenfuss

Cathy and Tommy Wilson - August 13, 2017 at 10:54 PM

KR

Pam, Kevin and Mike, I am so sorry to hear of Jennifer's passing. I pray the Lord will comfort you as only He can.

Kristen Lash

Kristen - August 13, 2017 at 08:48 PM

TW

Pam, Kevin, and Mike, Our thoughts and prayers are with you at this most difficult time.

Tim and Ronda Washington

Tim Washington - August 13, 2017 at 08:28 PM

Praying for the family 😥

Simone SC - August 13, 2017 at 08:20 PM

Robin Baetz

My prayers to the family,with love.....Robin Baetz

Robin Baetz - August 13, 2017 at 07:18 PM

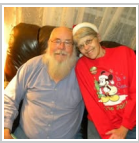

Jeanie Hager lit a candle in memory of Jennifer "Jenny" Lauren Muckenfuss

Jeanie Hager - August 13, 2017 at 06:29 PM

Ann Hager lit a candle in memory of Jennifer "Jenny" Lauren Muckenfuss

Ann Hager - August 13, 2017 at 06:27 PM

Jenny was a wonderful friend to my daughter Stacy Creel and a great influence to Jaylen & Mariah. She was always their to help them and guide them. To Mrs. Pam and the whole entire family I 'am so sorry and my prayers are being said for you all to have comfort knowing that she is Heaven walking on the streets of gold! Justin (Busty) I'm praying and I'm so sorry for your loss!

Ann Hager - August 13, 2017 at 06:53 PM

GM

I've known Jennifer since Elementary school. She was such a Sweet person. Khole DJ and Mrs. Pam are all in my thoughts and prayers,Her wings where ready but your hearts were not. To her beat friends Heather Jessica and Laura I am praying for you guys strength as well. Be the best Aunts to them babies as you three can and help them remember their mother and share all your memories with them!!

Ginni Mitchell - August 13, 2017 at 03:54 PM